



Beulah Road, Sutton, SM1 2QG

OIEO £425,000

A good size 3 bedroom family home which has been modernised by the current owners. Situated in a quiet cul-de-sac location within easy walking distance to Sutton Town Centre as well as Cheam Village. The property is situated within close proximity to a number of well regarded schools and excellent transport links into London.

No Onward Chain

Excellent Location · 3 Bedrooms ·
Kitchen/Breakfast Room · Secluded Rear Garden

Accommodation –

The Hallway leads to a good size lounge along with a Kitchen/Breakfast Room overlooking the rear garden.

Upstairs there are two double bedrooms and a single as well as a family bathroom.

To the rear of the property there is a secluded rear garden extending to approximately 40' and to the front there is off street parking for two cars.





Council Tax - C
Tenure - Freehold

54-56 High Street
Cheam Village
Surrey
SM3 8RW

0208 642 4249
admin@cromwellscheam.co.uk

Disclaimer

These particulars are not an offer or contract, nor part of one. You should not rely on statements made by Cromwells in the particulars or by word of mouth or in writing ("information") as being factually accurate about the property, its condition or value. Neither

Cromwells nor any joint agent has authority to make representations about the property, and accordingly any information given is entirely without responsibility on the part of the agents, seller(s) or lessor(s). Photographs show only certain parts of the property as they appeared at the time they were taken. Areas, measurements and distances are given as an approximate only. Any reference to alterations to or use of, any part of the property does not mean that any necessary planning, building regulations or other consents have been obtained

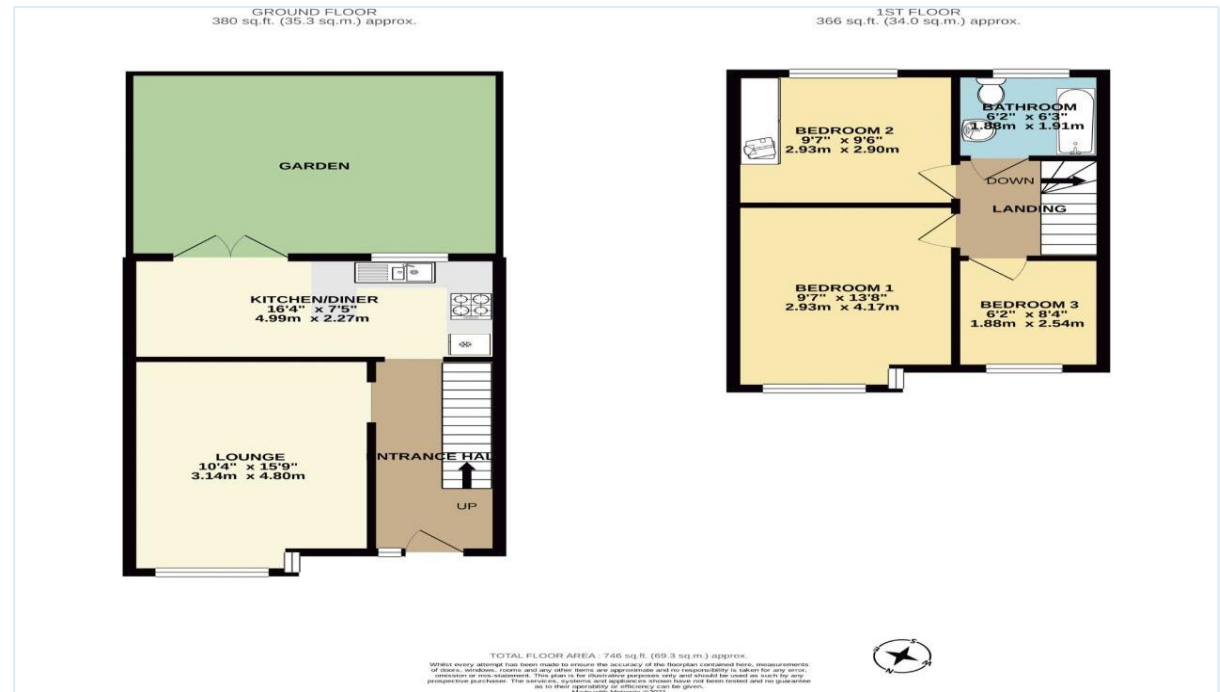

| Score | Energy rating | Current | Potential |
|-------|---------------|---------|-----------|
| 92+ | A | | |
| 81-91 | B | | 91 B |
| 69-80 | C | | |
| 55-68 | D | 67 D | |
| 39-54 | E | | |
| 21-38 | F | | |
| 1-20 | G | | |

